

ARCHITECTURAL KEYED NOTES:

- GYPSUM BOARD RETURN TYPICAL AT WINDOW OPENINGS (TYPICAL AT FURRED WALLS). CAULK WINDOW TO GYPSUM BOARD JOINT AT PERIMETER.
- NOT USED
- INSTALL LOW BOY WATER HEATER BELOW WITH MECHANICAL UNIT ABOVE. MOUNTED TO WALL. SEE ELEVATION/ DETAIL 4B/A4.0
- SMOKE DETECTORS TO BE CONNECTED TO FIRE ALARM SYSTEM BY SIMPLEX GRINNELL - SEE SPECIFICATIONS.
- VERTICAL SHAFT FOR BATH EXHAUST. / EXHAUST
- WINDOW SILL 5/4" SOUTHERN PINE #2 WITH FULL EASED EDGE. PRIMED & PAINTED (TYPICAL)
- EXISTING PLASTER FINISH PATCH / REPAIR OR INSTALL 1/2" GYPSUM BOARD OVER EXISTING FINISH. (COORDINATE W/ OWNER)
- EXTERIOR LED WALL PACK WITH BUILT-IN PHOTO SENSOR FROM DUSK TO DAWN OPERATION. (FINAL SELECTION BY OWNER)
- 3/4" FINISHED GRADE PLYWOOD STAINED AND EDGE TRIMMED OR COORDINATING CLOSET SYSTEM DIVIDER (COORDINATE W/ OWNER)
- NOT USED
- SUMP PIT AND PUMP TO REMAIN. FIELD VERIFY CONDITION & COORDINATE DRAIN LINE LOCATION AND CONNECT SUMP TO DRAIN LINES. SEE PLAN FOR FLOOR DRAIN LOCATIONS.
- RATED VERTICAL SHAFT AT SPRINKLER RISER. HOLD TIGHT TO CORNER AT 1ST FLOOR.
- NEW METER BANK - COORDINATE EXACT LOCATION WITH AMEREN UE.
- GYPSUM BOARD SOFFIT ABOVE FOR DUCTWORK - HOLD AS HIGH AS POSSIBLE FOR MAXIMUM CEILING HEIGHT.
- ROOF ACCESS HATCH ABOVE (SEE SHEET A1.3) - COORDINATE W/ OWNER.

NOTES:

- MECHANICAL AND ELECTRICAL TO BE DESIGN BUILD.
- G.C. TO PROVIDE CABLE & TELEPHONE (2) EA. @ EACH UNIT. (LIVING ROOM & BEDROOM)
- PAINT GYPSUM BOARD, PRIME AND PAINT. COORDINATE COLOR/FINISH WITH OWNER.
- ALL TRIM TO MATCH EXIST STYLE AND PROFILE WHERE PRESENT. PRIME AND PAINT WHITE (NEW & EXISTING TRIM) - COORDINATE WITH OWNER.
- FURNISH AND INSTALL METAL CORNER BEADS AT ALL OUTSIDE CORNERS OF GYPSUM BOARD PARTITIONS.
- ALL PENETRATIONS IN EXTERIOR ENVELOPE TO BE SEALED WITH SEALANTS APPROVED BY THE MANUFACTURER OF EACH MATERIAL WITH WHICH THE SEALANT COMES INTO CONTACT.
- INSTALL AN EXHAUST FAN AT EACH BATHROOM AND VENT TO EXTERIOR
- INSTALL GR OUTLETS AT ALL WET AREAS
- INSTALL SMOKE & CARBON MONOXIDE DETECTORS AS REQUIRED BY CODE. SEE PLANS FOR APPROXIMATE LOCATIONS. TO BE INTERCONNECTED WITHIN EACH UNIT AND INSTALL WITH BATTERY BACK-UP. PATCH AND REPAIR PLASTER THROUGHOUT. IF DAMAGE IS EXCESSIVE BEYOND REPAIR, INSTALL 1/2" TYPE "X" GYPSUM BOARD TO MAINTAIN FIRE RATING AT CEILING. (COORDINATE LIMITS OF PLASTER REPAIR W/ OWNER)
- INSTALL NEW PLUMBING FIXTURE / APPLIANCES (TYP.) (SEE INTERIOR ELEVATIONS & COVER SHEET FOR ADDITIONAL INFORMATION) - FINAL SELECTION TO BE BY OWNER.
- INSTALL NEW PLUMBING FIXTURES (TYPICAL). FINAL FIXTURE SELECTION & FINISHES TO BE COORDINATED WITH OWNER. (TYPICAL)
- INSTALL NEW CABINERY AT KITCHENS - FINAL SELECTION / FINISH TO BE COORDINATED WITH OWNER. (SEE INTERIOR ELEVATIONS FOR DETAILS). G.C. TO VERIFY DIMENSIONS/SELECTION OF ALL KITCHEN APPLIANCES & CABINETS PRIOR TO FRAMING.
- INSTALL VINYL COATED ROD AND SHELVES CLOSET SYSTEM TYP. @ BEDROOM CLOSETS, LAUNDRY, COAT CLOSET. BEDROOM: ADJUSTABLE BRACKET W/ DOUBLE SHELF AND ROD. COAT CLOSET: FIXED BRACKET W/ SHELF AND ROD. LAUNDRY: (2) SHELVES ABV. APPLIANCES. LINEN CLOSET: (PANTIRY: 5) SHELVES TOTAL (PROVIDE BLOCKING AS REQ'D AND INSTALL PER MANUFACTURERS SPEC. FOR HEIGHT AND METHOD. SUPPLEMENT W/ RECOMMENDED ENDCAPS, HARDWARE, ETC.)
- BATH EXHAUST VENTED THROUGH EXTERIOR WALL. INSTALL EXTRUDED ALUM. STATIONARY BRICK VENT BY ARCHITECTURAL LOUVERS OR EQUAL.
- NEW METER BANK - COORDINATE EXACT LOCATION WITH AMEREN UE.
- COORDINATE MAILBOX INSTALLATION & LOCATION WITH OWNER.
- FIRE ALARM SYSTEM AT STAIRWELL TO DETECT SMOKE & HEAT ONLY. SEE DRAWINGS BY FIRE PROTECTION SUBCONTRACTOR.
- COORDINATE FLOOR COVERINGS WITH OWNER (FINAL SELECTION BY OWNER). HARDWOOD FLOORING THROUGHOUT W/ CERAMIC TILE AT BATHROOMS, LAUNDRY, & MECHANICAL CLOSETS.
- FINAL SELECTION OF ALL APPLIANCES TO BY BY OWNER.
- PROVIDE AND INSTALL SAFE PAN AT EACH MECHANICAL CLOSET AND LAUNDRY CLOSET.
- SEE FLOOR PLAN FOR SOFFIT / AREAS OF LOWERED CEILINGS. LOCATIONS ARE RECOMMENDED AREAS TO ACCOMMODATE DUCTWORK. COORDINATE W/ MECHANICAL DESIGNER AND ADJUST AS REQUIRED (SEE DETAIL A5.0 FOR )

INTERIOR ENTRY & STAIR GENERAL NOTES:

- SEE FLOOR PLAN FOR LIGHT FIXTURE INFORMATION.
- INSTALL DUPLEX OUTLET AT EACH FLOOR LANDING. FIRE CAULK AT PENETRATION.
- INSTALL 1 1/2" DIAMETER HANDRAIL AT EACH SIDE OF REAR APARTMENT / COMMERCIAL STAIR.
- SEE SHEET A4.1 FOR TYPICAL DETAILS AND NOTES

SD/CM = INTERCONNECTED SMOKE & CARBON MONOXIDE DETECTORS W/ BATTERY BACK-UP. (SEE NOTE #9))

= WALL RECEPITCAL (6'-0" O.C. OR PER CODE)

= CAT-5 / DATA (1 PER EA. BEDROOM / LIVING ROOM) (PLUS 1 @ UNIT 2C OUTSIDE BEDROOM)

= PHONE (1 PER EA. BEDROOM / LIVING ROOM) (PLUS 1 @ UNIT 2C OUTSIDE BEDROOM)

= (C) FLOOD LIGHT (DUSK TO DAWN) (COORDINATE W/ OWNER)

= EMERGENCY EXIT/EGRESS LIGHTING (SEE PLANS - EM / XEM)

= CABLE / TV JACK (1 PER EA. BEDROOM / LIVING ROOM)

SOFFIT HATCH

LIGHTING FIXTURE SCHEDULE

- 4" Ø RECESSED CAN LIGHT
- "A" W/ IC RATED SHOWER LENS TRIM KIT
- NOT USED
- EXTERIOR LIGHT TO BE SELECTED BY OWNER
- FLUORESCENT (UTILITY)
- LED FIXTURE - HALL (BY OWNER)
- EXTERIOR ENTRY FIXTURE (BY OWNER)
- PENDANT (BY OWNER)
- LED VANITY FIXTURE (BY OWNER)

SEE SHEET 1/A1.0 FOR TYPICAL UNIT LIGHT FIXTURE LOCATIONS / LAYOUT (CEILING FIXTURES-SEE INTERIOR ELEVATIONS FOR SOURCE INFO.)  
\*\*\*ALL LIGHT FIXTURES TO BE SELECTED BY OWNER\*\*\*  
\*\*\*ALL ADDITIONAL COMMERCIAL SPACE LIGHTING TO BE COORDINATED W/ OWNER

SEE SHEET A5.1 FOR FINISH SCHEDULES & NOTES.

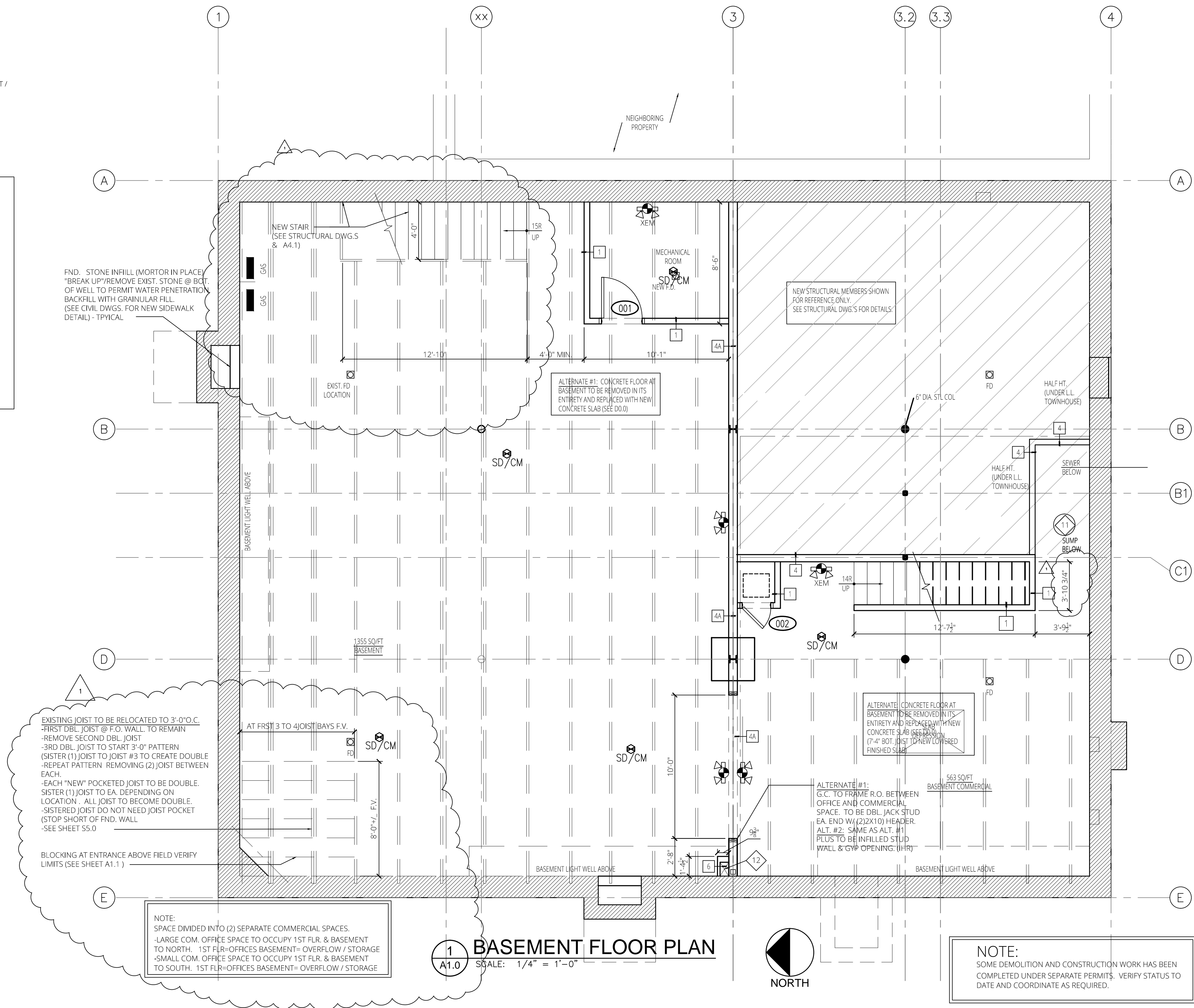

BASEMENT FLOOR PLAN

SCALE: 1/4" = 1'-0"

NOTE:

SOME DEMOLITION AND CONSTRUCTION WORK HAS BEEN COMPLETED UNDER SEPARATE PERMITS. VERIFY STATUS TO DATE AND COORDINATE AS REQUIRED.

Checked by: JHK			
Drawn by: TMB		Issue Date: 07-05-2017	
No.	Issue	Date	City COMMENTS
1		10-09-17	

This drawing and the design are the sole property of the architect and may not be used for any other project without the written consent of the architect. The architect assumes no responsibility for the construction of the building.

Copyright © 2015 Klitzing Welsch Associates, Inc.

The professional architect's seal affixed to this sheet applies only to the material and work shown on this sheet. No other design, drawings or other documents are to be used in the construction of the building without the written consent of the architect. The architect assumes no responsibility for the construction of the building.

STRUCTURAL DESIGNER: <b>PATRON CONSULTING ENGINEERS</b> 2112 ABBEY GLEN LANE ST. LOUIS, MO 63110 PHN: 636-936-2139	
CIVIL ENGINEER: <b>ST. LOUIS COUNTY SURVEYING &amp; ENGINEERING</b> 1200 S. MAIN ST. SUITE 101 ST. LOUIS, MO 63101 PHN: 314-965-6732	

<b>KWA</b> KLITZING WELSCH ASSOCIATES, INC.	ARCHITECT:
	PROJECT: KWA #15943
3109 S. GRAND BLVD. SUITE #200 ST. LOUIS, MO 63118 (314) 772-8073 WWW.KWA-ARCH.COM MISSOURI STATE CERTIFICATE OF AUTHORITY # 2018024038	

PROJECT: KWA #15943	
HISTORIC RENOVATION: 1000 S. NEWSTEAD AVE. ST. LOUIS, MO 63110	

BASEMENT FLOOR PLAN	
FILE NAME: 15950	
A1.0 9 of 21	
1000 S. NEWSTEAD CHOUTEAU	



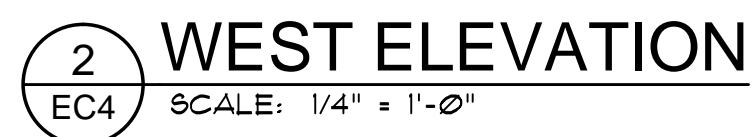

KNOX BOX LOCATION TO BE  
COORDINATED W/ OWNER.  
(SPRINKLER CONTRACTOR TO VERIFY IF  
SYSTEM REQUIRES BY CODE.)

**A3.0**  
*SHTOF OF SHTTOT*  
1000 S. NEWSTEAD  
CHOUTEAU

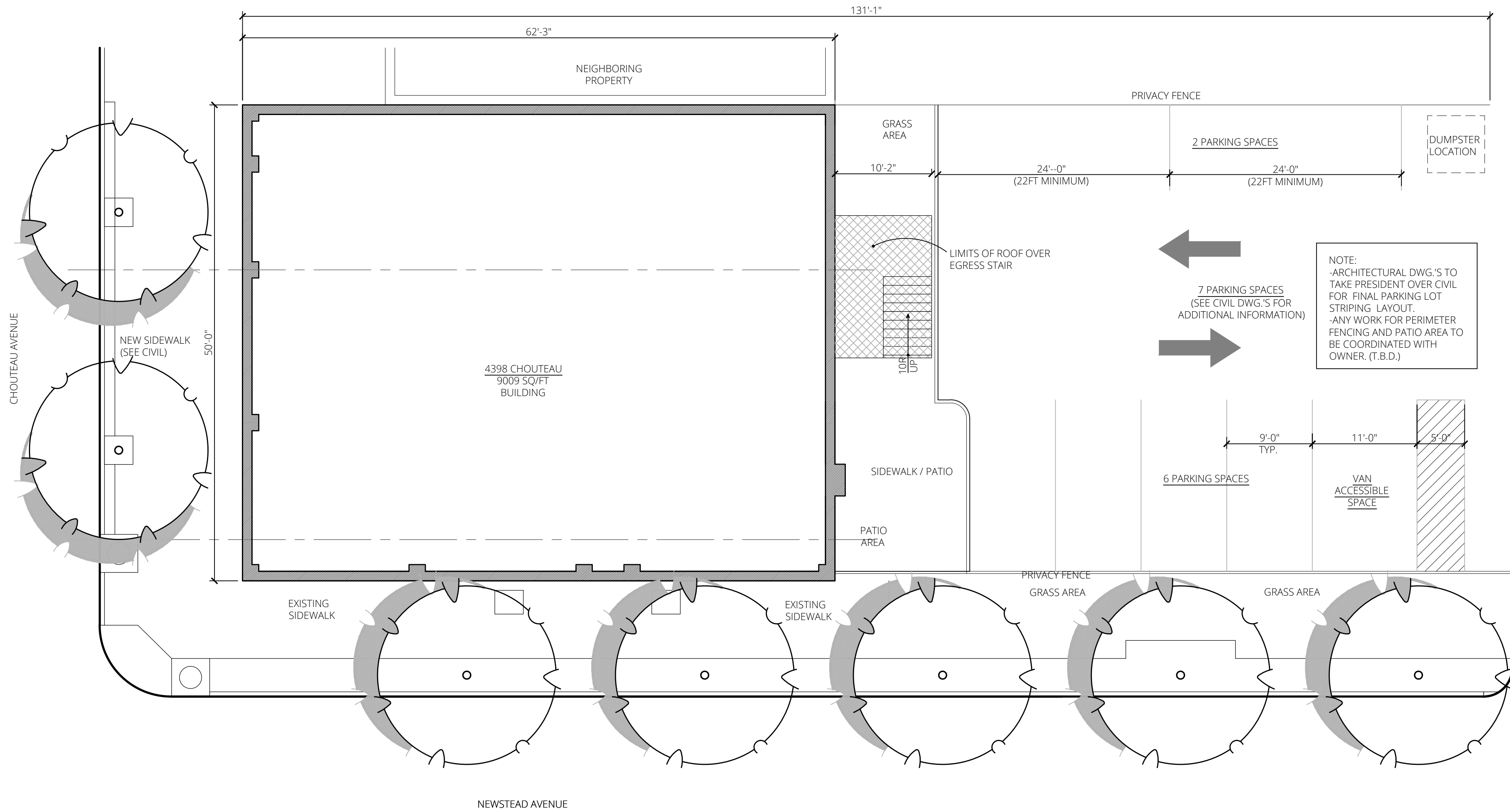

1 SITE PLAN  
SCALE: 1/8"=1'-0"

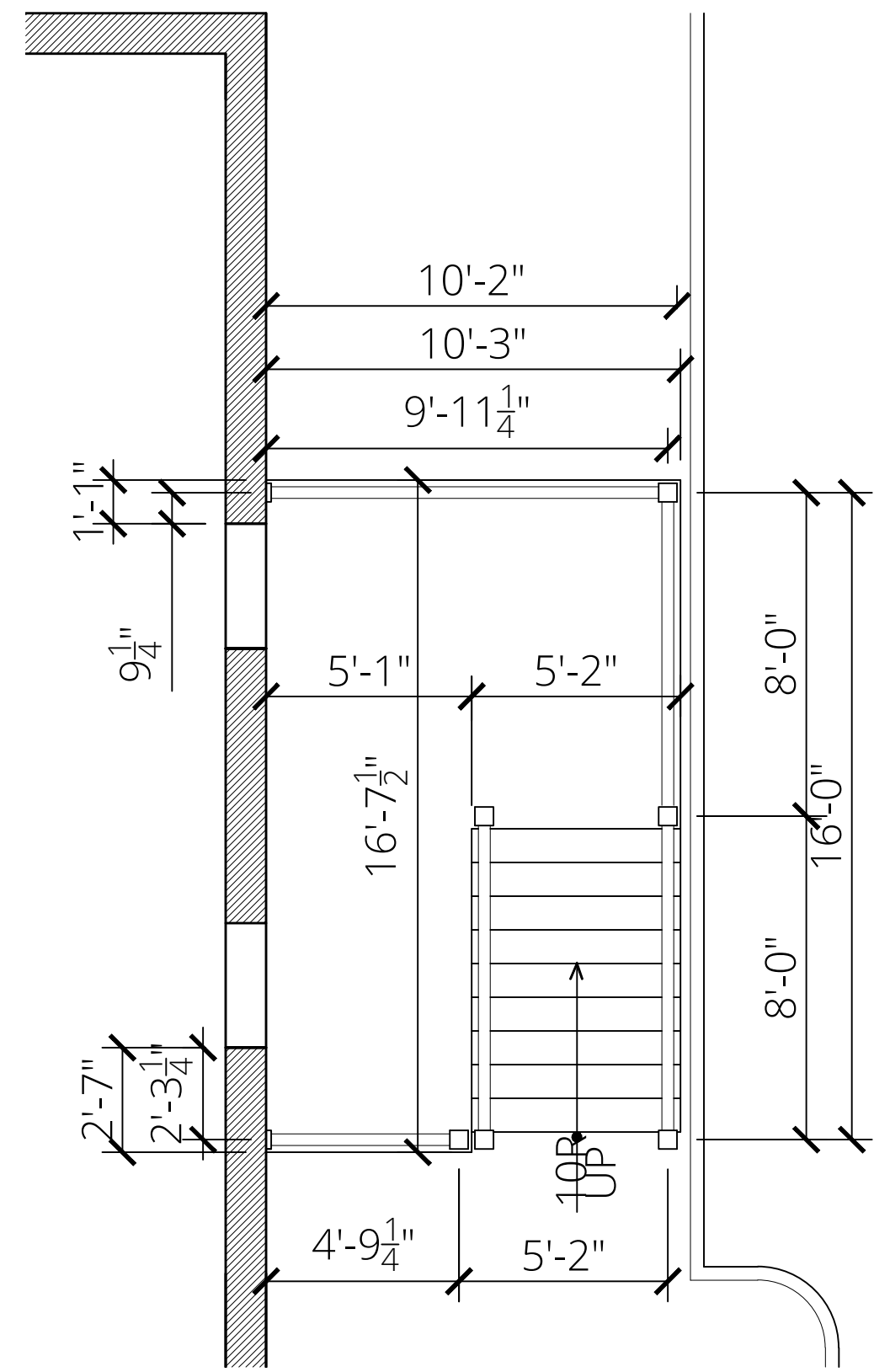

2 ENLARGED DECK PLAN  
SCALE: 1/4"=1'-0"

NOTE:

SOME DEMOLITION AND CONSTRUCTION WORK HAS BEEN PERFORMED UNDER SEPARATE PERMITS. FIELD VERIFY STATUS OF WORK COMPLETED TO DATE AND COORDINATE BALANCE OF WORK AS REQUIRED.

Checked by: JHK	
Drawn by: TMB	Issue Date: 07-05-2017
No.	Issue
1	10-08-17
CITY COMMENTS	
The drawing and the design are the sole property of the architect and may be used for the specific project only. It shall not be reproduced, copied, or otherwise used for any other project without the written consent of the architect.	
Copyright © 2015 Klitzing Welsch Associates, Inc.	
The professional architect's seal affixed to this sheet applies only to the material and work shown on this sheet, and does not constitute an endorsement or approval of the work shown on this sheet, nor does it constitute a warranty of the work shown on this sheet. The architect shall not be responsible for the work shown on this sheet, nor shall the architect be responsible for the work shown on this sheet.	
STRUCTURAL DESIGNER: PATRON CONSULTING ENGINEERS 212 ABBEY GLEN LANE ST. LOUIS, MO 63113 PHN: 636-936-2139	
CIVIL ENGINEER: ST. LOUIS COUNTY SURVEYING & ENGINEERING 1200 S. GRAND BLVD., SUITE 101 ST. LOUIS, MO 63101 PHN: 314-965-6732	
ARCHITECT: KWA KLITZING WELSCH ASSOCIATES, INC. 3109 S. GRAND BLVD., SUITE #200 ST. LOUIS, MO 63118 (314) 772-8073 FAX: 772-0108 WWW.KWA-ARCHITECTS.COM MISSOURI STATE CERTIFICATE OF AUTHORITY # 2019024038	
PROJECT: HISTORIC RENOVATION: 1000 S. NEWSTEAD AVE. ST. LOUIS, MO 63110	
PROPOSED SITE PLAN	
FILE NAME: 15950	
A0.0 8 OF 21	
1000 S. NEWSTEAD CHOUTEAU	